



Public Works & Utilities
345 6th Street, Suite 100
Bremerton, WA 98337
OFFICE (360) 473-5006

CITY OF BREMERTON STREET CLOSURE REPORT

Effective Dates: Saturday May 3rd – Saturday May 10th 2025
From: MaryKay.Nichols@ci.bremerton.wa.us

See Attached PDF for:

Armed Forces Day – 5/17/2025 (see page 5/6 and PDF map)

Summer Night Market - 5/2, 6/2, 7/11, 10/3 (no traffic impact)

Quincy Square – May 31st

Bremerton Bites – 6/14, 7/12, 8/16, 9/13

Taste of Kitsap - Aug 1-2nd (no traffic impact)

Kitsap Wine Festival– August 9th (NO AVAIL PDF/no traffic impact)

Puget Sound Book Festival – August 10th (no traffic impact)

STREET	LIMITS	TIMES/DAYS	RESTRICTION	WORK SCHEDULED
Nipsic Ave	Terrace St – Cascade Trail	7am-5pm Manday May 5 th – Friday May 9th	Open to Local Traffic/ Minor Delays	Concrete Work
MLK Way (Weather permitting)	Warren Ave – Park Ave	Monday April 21 st – Friday June 27 th 7:30-5 pm	Road will be Closed to Vehicle Traffic (chain linked off if needed for safety)	Sewer Main Replacement
6 th St DAY	Warren Ave– Naval Ave (impacted intersections Hewitt Ave, High Ave, N/S Chester Ave)	Monday Amay 5 th – Friday May 9 th 7am-5pm Sidewalk Closed on South Side 6 th St; Detour in place	Rechanneled / Laneshift , Warren Ave to Navel Ave both Eastbound lanes closed (24/7); westbound lanes for travel in each direction; Traffic lanes reduced to one lane with flaggers 9am-3pm Monday-Friday	6 th St Preservation Project
6 th St NIGHT	Warren Ave– Naval Ave (impacted intersections Hewitt Ave, High Ave, N/S Chester Ave)	Night Work: Monday night May 5 th – Thursday May 8 th 7:00pm – 5:00am	Rechanneled Laneshift , Westbound lanes closed	6 th St Preservation Project
4 th Street	Pacific Ave- Washington Ave	Monday January 13 - May 31 st 8am-4pm	Road Will Be Closed to Vehicle Traffic	Quincy Square Rehab

STREET	LIMITS	TIMES/DAYS	RESTRICTION	WORK SCHEDULED
4 th Street	Park Ave – Pacific Ave	Monday April 14 – June 24 hours	Intersection of 4 th and Pacific closed – no thru traffic; local traffic only from Park to Pacific	Quincy Square
Washington Avenue	6 th Street - Manette Bridge	Monday March 24- Friday May 16 th 7am -4pm	Northbound Lane Closure	Sidewalk Construction
Pacific Avenue	Burwell to 5 th Street	Monday April 14 – June 24 hours	Intersection of 4 th and Pacific closed – no thru traffic; local traffic only	Quincy Square
13 TH St	Corbet Dr NW – N Lafayette Ave	Monday May 12 th – Tuesday May 13 th 7:00am – 4:00pm	Lane Shifts Flaggers on site	Pole Install/ transformers
6 th St	Naval Ave – Roosevelt Ave	May 1 st Only 7:00am – 4:00pm	Lane Shift Flaggers on Site	Pole Replacement
Lewis Mentor Boardwalk	2nd & Washington BCH	May 2, June 2 nd , July 11 th , October 3 rd 4PM-9PM	Boardwalk see ATTACHED PDF No traffic impact	NIGHT MARKET EVENT (BOARDWALK /STAGE/TENT)

Lewis Mentor Boardwalk	2nd & Washington BCH	Friday August 1 st – Saturday 2 nd	Boardwalk see ATTACHED PDF No traffic impact	TASTE OF KITSAP (BOARDWALK/ BEER GARDEN/STAGE)
Lewis Mentor Boardwalk	2 nd & Washington BCH	Saturday August 9th	Boardwalk / No PDF Available No traffic impact	Kitsap Wine Festival (BOARDWALK /STAGE/TENT)
Lewis Mentor Boardwalk	2 nd & Washington BCH	Sunday August 10 th	Boardwalk see ATTACHED PDF No traffic impact	Puget Sound Book Festival (BOARDWALK /STAGE/TENT)
2901 Perry Ave Parking Lot	2901 Perry Ave	Saturdays 6/14, 7/12, 8/16, 9/13	Private Parking Lot Emergency Vehicle route attached No traffic impact ATTACHED PDF	Bremerton Bites Private Parking Lot
Perry Ave NE (Bordering City Limits/ outside Bremerton)	Sheridan Rd – NE Stone Way	Monday May 12 th – December 2025 Monday – Thursday 7am – 6pm	Closed during day hours (open pedestrian)– reopened 6pm daily Emergency and local access as needed	North Perry Water District Water Main Replacement

Greater Kitsap Chamber – Bremerton’s Armed Forces Day Parade 2025

STREET	LIMITS	TIMES/DAYS	RESTRICTION	EVENT
4 TH Street	Warren to Pacific	Saturday, May 17 2025 6:00am – 2:00pm	ROAD CLOSED	Armed Forces Day Parade 2025
5 th Street	Naval Ave to Washington Ave	Saturday, May 17 2025 6:00am – 2:00pm	ROAD CLOSED	Armed Forces Day Parade 2025
6 th Street	Naval Avenue to Washington Avenue	Saturday, May 17 2025 6:00am – 2:00pm	ROAD CLOSED	Armed Forces Day Parade 2025
11 th Street – EASTBOUND	Park Ave to Pleasant Ave	Saturday, May 17 2025 6:00am – 2:00pm	ROAD CLOSED	Armed Forces Day Parade 2025
Warren Avenue	11th Street to Burwell Street	Saturday, May 17 2025 6:00am – 2:00pm	ROAD CLOSED	Armed Forces Day Parade 2025
Naval Ave	7 th Street to 5 th Street	Saturday, May 17 2025 6:00am – 2:00pm	ROAD CLOSED	Armed Forces Day Parade 2025
Roosevelt Ave	7 th Street to 6 th Street	Saturday, May 17 2025 6:00am – 2:00pm	ROAD CLOSED	Armed Forces Day Parade 2025
Hewitt Ave	7 th Street to 4 th Street	Saturday, May 17 2025 6:00am – 2:00pm	ROAD CLOSED	Armed Forces Day Parade 2025
Pennsylvania Ave	7 th Street to 6 th Street	Saturday, May 17 2025 6:00am – 2:00pm	ROAD CLOSED	Armed Forces Day Parade 2025
High Street	7 th Street to 5 th Street	Saturday, May 17 2025 6:00am – 2:00pm	ROAD CLOSED	Armed Forces Day Parade 2025

Greater Kitsap Chamber – Bremerton’s Armed Forces Day Parade 2025

Veneta Ave	7 th Street to 4 th Street	Saturday, May 17 2025 6:00am – 2:00pm	ROAD CLOSED	Armed Forces Day Parade 2025
Chester Ave	7 th Street to Burwell Street	Saturday, May 17 2025 6:00am – 2:00pm	ROAD CLOSED	Armed Forces Day Parade 2025
Park Ave	11 th to Burwell Street	Saturday, May 17 2025 6:00am – 2:00pm	ROAD CLOSED	Armed Forces Day Parade 2025
Pacific Ave	11 th Street to Burwell Street	Saturday, May 17 2025 6:00am – 2:00pm	ROAD CLOSED	Armed Forces Day Parade 2025

STAGING PLAN: **SECTIONS A & B** come downhill on 11th going east, then take right onto Warren Ave to stage on north side of 6th

SECTIONS C, D and E enter 6th from Naval Ave and stage on 6th on the south curb side lane, leaving the other lane adjacent to it available for eastbound traffic and marching to parade starting point of 6th and Warren.

Band buses use 5th and 4th to offload with most bands moving to Warren Ave south of 6th and a few bands staging at Kiwanis Park until they enter 6th at Veneta or Chester. Band buses offload and then take a right turn on Warren, then a left on Burwell and use Washington Ave to park on 11th between Park Ave and Pacific Ave (just like last year).

Equestrian Units offload at 4th and Chester with horses using Chester to enter parade at 6th and horse trailers following the buses to Pacific but eventually parking at Evergreen Park.

Bremerton Boardwalk Event Space Map

BOOTHS 55 - 135

- Red = Fire Break
- Yellow = Planter
- Yellow = Cooking booth
- Blue = Standard booth
- Green = Food Truck

BOOTHS 55 - 91

BOOTHS 94 - 135

2 Potty + HW

95
97/98/99/100

101

103/104

105/106

107/108

110/111/112/113/114/115

116

119/120/121/122/123/124/125

127/128/129/130/131

132/133

69/99/99/99/99/99/99

72/111/01/69

74/75/76/77/78/79/80

82/83/84/85/86/87/88

88/88/88/88/88/88/88

90/91/92/93/94

dumpster

Potty + HW
Beer Garden
30 x 30

ATM

Food Truck

Cooking booths 10ft spacing

TASTE OF KITSAP
AUG 1-2ND

Bremerton Boardwalk

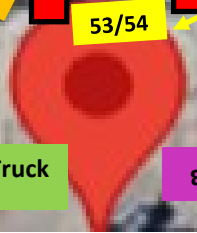

BOOTHS 7 - 50

-  Red = Fire Break
-  Yellow = Planter
-  Yellow = Cooking booth
-  Blue = Standard booth
-  Green = Food Truck

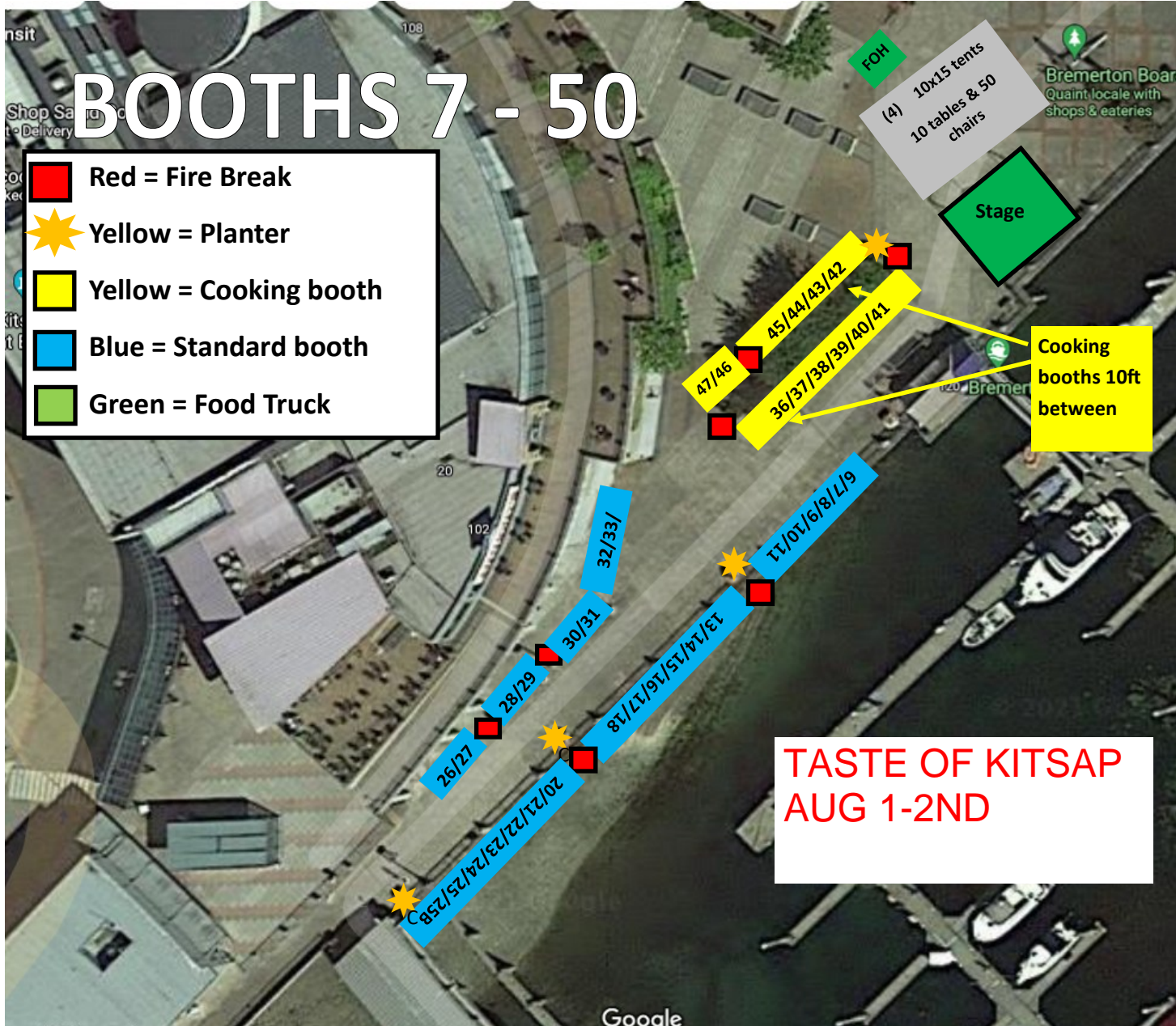

TASTE OF KITSAP
AUG 1-2ND

Quincy Square

Pacific Avenue & 4th Street

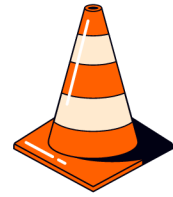

Closures

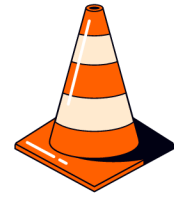

Monday 4/14 - Friday 5/31 *



Pacific Avenue from Burwell to 5th Street will be closed (local traffic only).



4th Street at Pacific Avenue closed; local traffic only from Park to Pacific.



On street parking on Pacific and 4th will be restricted.



4th Street and Pacific Avenue is accessible to pedestrians!



Free 2 hour parking available at Washington Avenue Garage (405 Washington Avenue)

**closure is weather dependent*



For more information please visit www.bremertonwa.gov/1084/Quincy-Square

Bremerton Boardwalk Event Space Map

Booths 55-135

-  Red = Fire Break
-  Yellow = Planter
-  Purple = Food booth
-  Blue = Standard booth

Booths 55-91

Booths 94-135

dumpster

1 Standard 1 ADA potty
& 2 HW Stations

Restroom

OFFICE

**BREMERTON NIGHT
MARKET**
5/2, 6/2, 7/11, 10/3

Bremerton Boardwalk

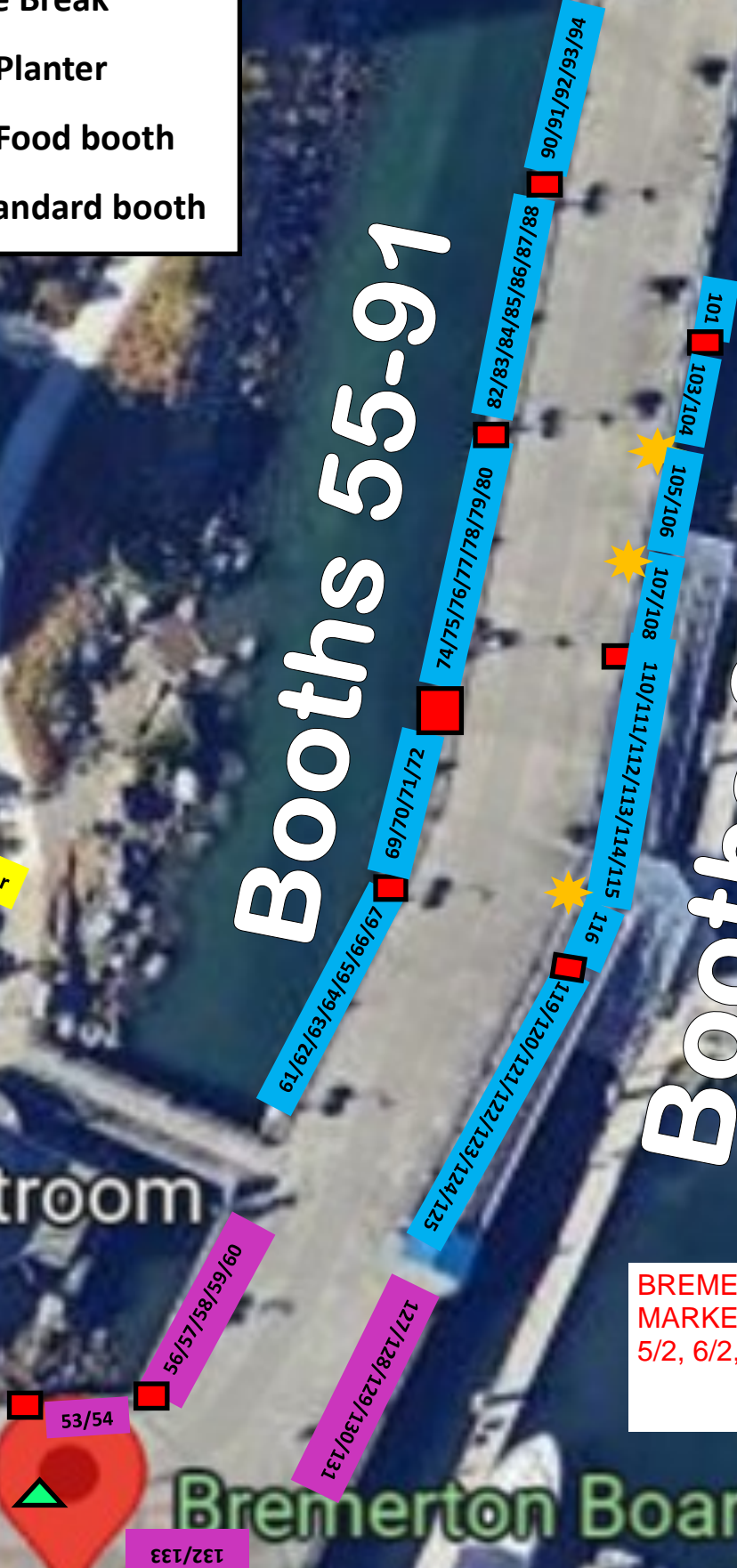

Booths 7-50

- Red = Fire Break
- Yellow = Planter
- Purple = Food booth
- Blue = Standard booth

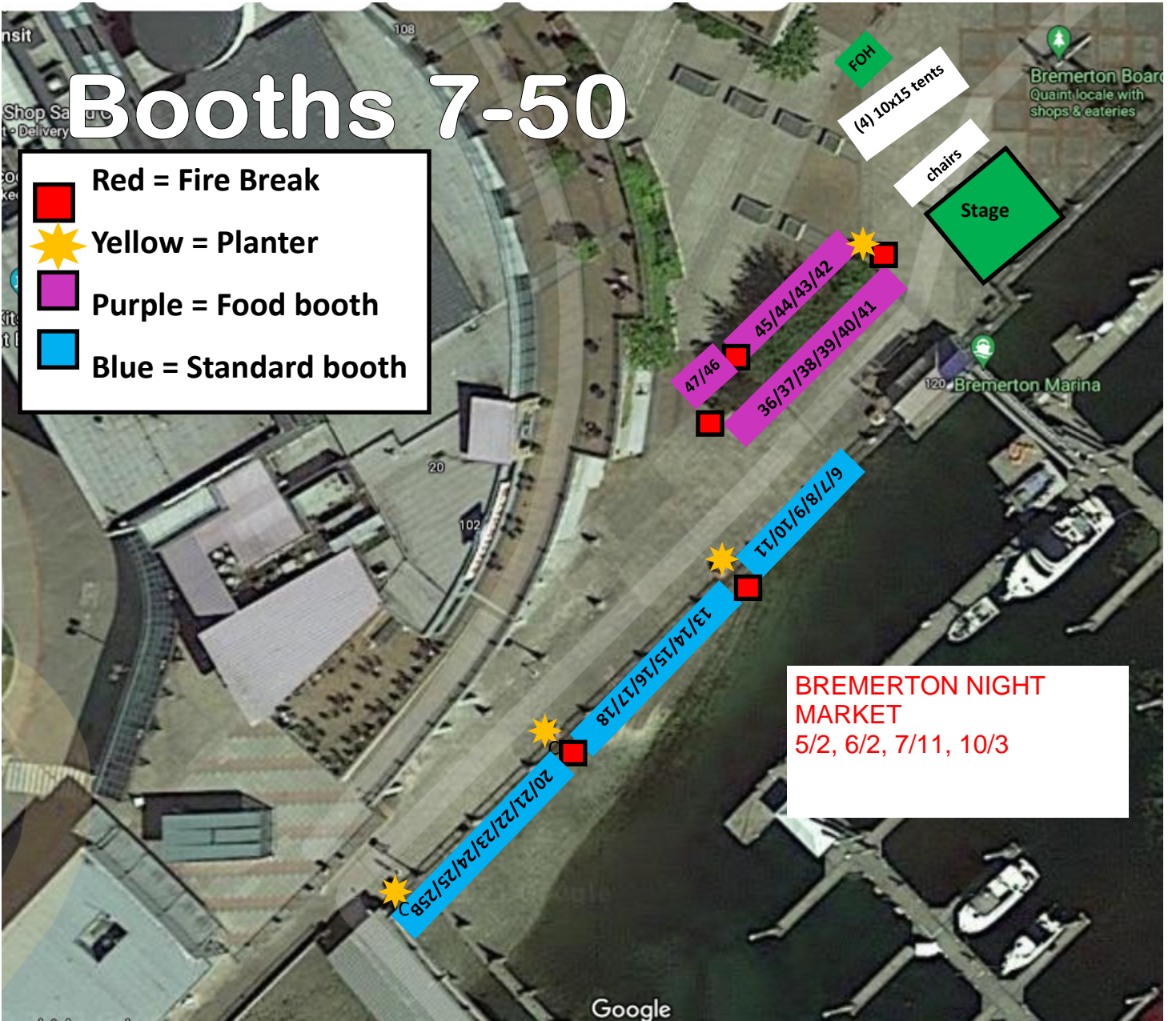

BREMERTON NIGHT MARKET
5/2, 6/2, 7/11, 10/3

Key

-  Emergency vehicle route
- Black numbers: 10x10 spaces
- White numbers 10x20 food booths
-  Accessibility route

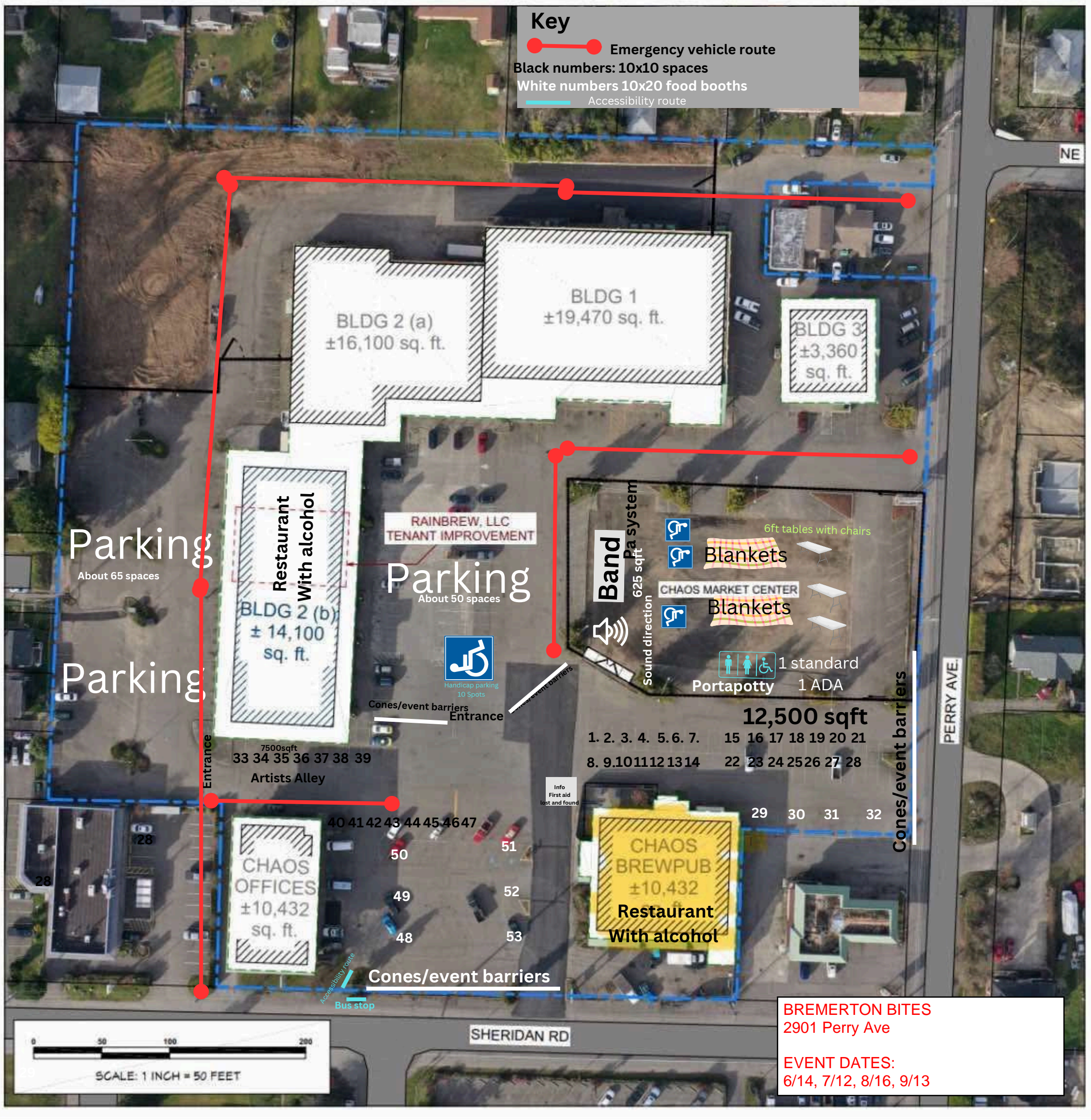

BREMERTON BITES
 2901 Perry Ave
EVENT DATES:
 6/14, 7/12, 8/16, 9/13

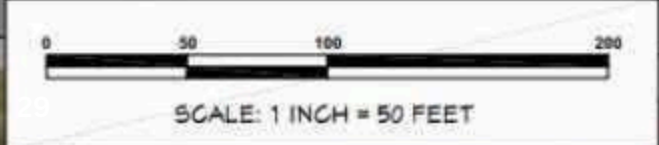

Parking
About 65 spaces

Parking
About 50 spaces

Parking

Restaurant
With alcohol

Band
625 sqft
Pa system
Sound direction

Blankets

Blankets

1 standard
Portapotty 1 ADA

12,500 sqft

- | | | | | | | | | | | | | | |
|----|----|----|----|----|----|----|----|----|----|----|----|----|----|
| 1. | 2. | 3. | 4. | 5. | 6. | 7. | 15 | 16 | 17 | 18 | 19 | 20 | 21 |
| 8. | 9. | 10 | 11 | 12 | 13 | 14 | 22 | 23 | 24 | 25 | 26 | 27 | 28 |

CHAOS
 BREWPUB
 ±10,432
 Restaurant
 With alcohol

CHAOS
 OFFICES
 ±10,432
 sq. ft.

7500sqft
 33 34 35 36 37 38 39
 Artists Alley

40 41 42 43 44 45 46 47

50

51

49

52

48

53

Cones/event barriers

Accessibility route
 Bus stop

Info
 First aid
 lost and found

PERRY AVE.

SHERIDAN RD

